

Client: Westmill Wind Farm Co-operative

Project: Watchfield, Oxford.

Drawing Title: Proposed Siting of PMM Mast and Relocated Substation

Drawing No.: C2963/05/01

WINDMILL HURST
DISTRICT COUNCIL
03 NOV 2005
CORPORATE POSTAL
SERVICES

SWINDON
Old Bank House,
5, Devizes Road,
Old Town, Swindon,
Wiltshire, SN1 4BJ
Tel: 01793 - 610222
BRISTOL
Trym Lodge,
1, Henbury Road,



WAT/1611/14

Scale: 1:12,500	Note: Reproduced from 1999 Ordnance Survey Explorer No 170. Scale 1:25000 with the sanction of the Controller of H. M. Stationery Office, Crown Copyright Reserved. DPDS Consulting Group, 5, Devizes Road, Old Town, Swindon, Wiltshire. Licence N° AL100018937
Date: 31.10.05	Issuing Office: Swindon
Drawn by: NAH	Checked by: CD



APPENDIX 1

APPENDIX 1

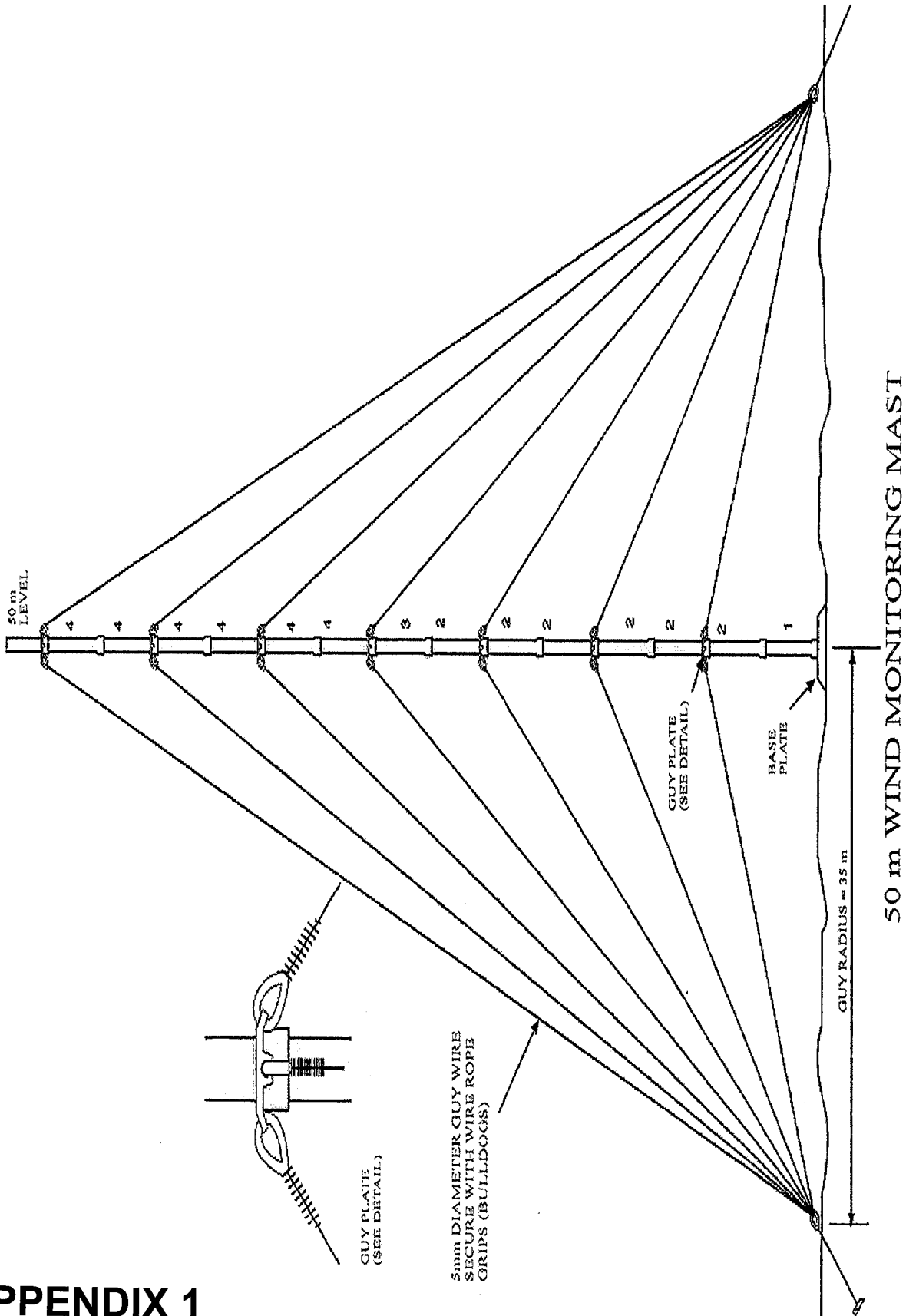

Rev Date

DRAWING ISSUED BY
 DEVELOPMENT PLANNING & DESIGN SERVICES
 DPDS ARCHITECTURE DPDS REGIONAL

© This drawing must not be reproduced in whole or in part without the written permission of the relevant issuing DPDS Consulting Group Company

Note:
 Dimensions should not be scaled from this drawing.
 All dimensions should be checked on site.
 This drawing is to be read in conjunction with all other drawings, specifications or schedule of works.

DPDS CONSULTING

SWINDON
 Old Bank House,
 Old Bank, Swindon,
 Old Town, Swindon,
 Wiltshire, SN1 4BJ
 Tel: 01753 - 512495
 Fax: 01753 - 512498

BURTON
 Trent Locks,
 1, Hercules Road,
 Woodbury-on-Tyne,
 Widdowson, Widdowson,
 North Yorkshire YO21 2JY
 Tel: 0117 - 9301355
 Fax: 0117 - 9301354

CRAWLEY
 7, The Courtyard,
 East Park, Crawley,
 West Sussex BN6 6AG
 Tel: 01293 - 516112
 Fax: 01293 - 516102

DERBY
 100, Mansfield Road,
 Derby, Derby, DE1 3JT
 Tel: 01332 - 260222
 Fax: 01332 - 260212

Town Planning
 Development
 Environment
 Architecture
 Urban Design
 Landscape Design
 Project Management

Client
Westmill Wind Farm Co-operative

Project
Westmill Wind Farm, Watchfield, Oxford

Drawing Title
Permanent Meteorological Mast (PMM)
 VALLEY WHITE HILL DISTRICT COUNCIL

Scale **1:250**

Date **01.11.05**

Drawn by **NAH**

Checked by **SW**

Issuing office **Swindon**

Drawing No. **C2963/05/03**

Scale **1:250**

Date **01.11.05**

Drawn by **NAH**

Checked by **SW**

Issuing office **Swindon**

Drawing No. **C2963/05/03**

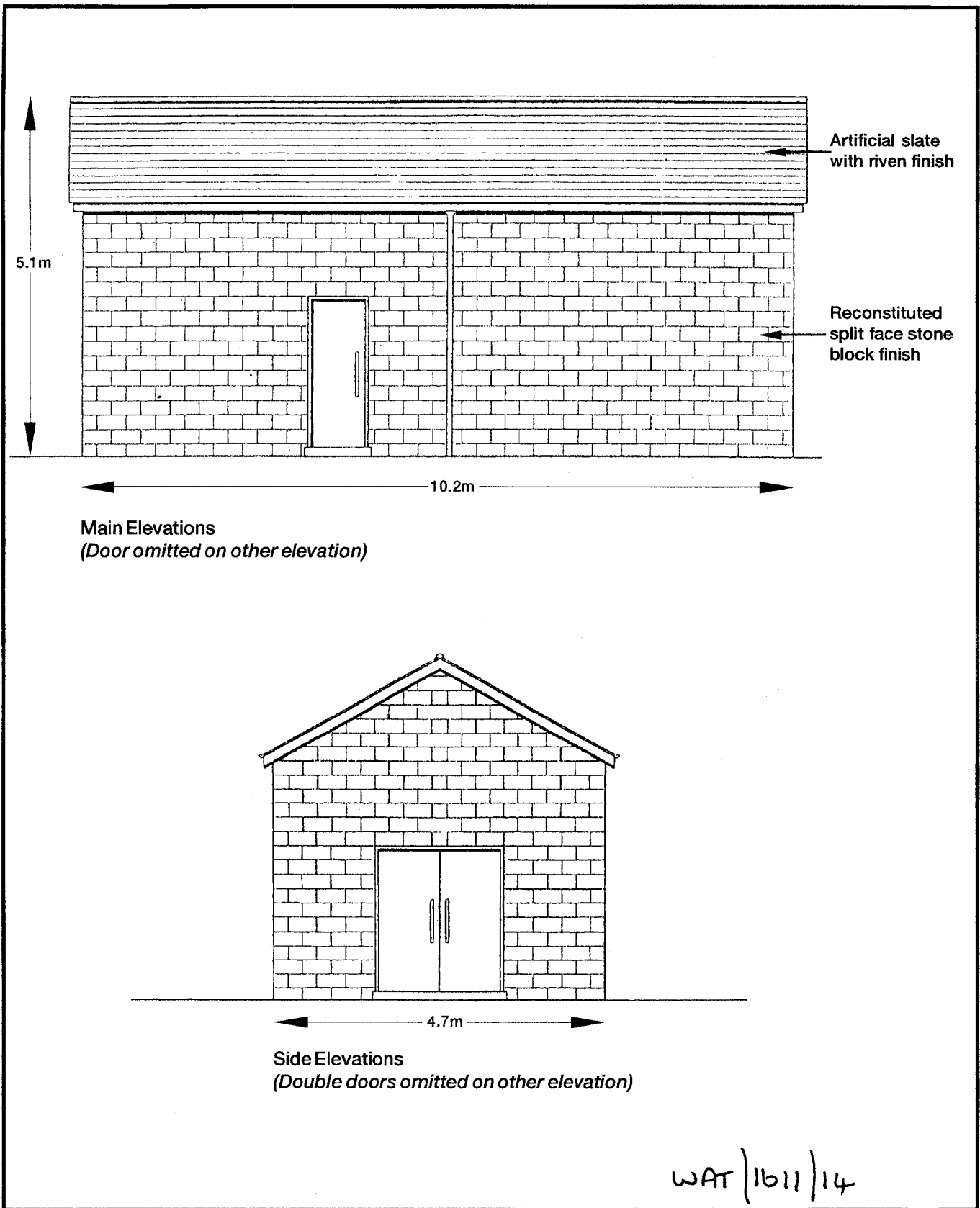

Client: Westmill Wind Farm Co-operative

Project: Watchfield, Oxford.

Drawing Title: Relocated Substation Elevations

Drawing No.: C2963/05/02

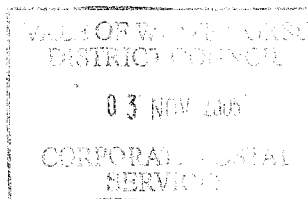

SWINDON
Old Bank House,
5, Devizes Road,
Old Town, Swindon,
Wiltshire, SN1 4BJ
Tel: 01793 - 610222

BRISTOL
Tym Lodge,
1, Henbury Road,
Westbury-on-Trym,



Scale: Not to Scale

Date: 31.10.05 Issuing Office: Swindon

Drawn by: NAH Checked by: CD

Note: Reproduced from 1999 Ordnance Survey Explorer No 170. Scale 1:25000 with the sanction of the Controller of H. M. Stationery Office, Crown Copyright Reserved. DPDS Consulting Group, 5, Devizes Road, Old Town, Swindon, Wiltshire. Licence No AL100018937



APPENDIX 1